

NOTE:
THE LOCATION OF UTILITIES IS APPROXIMATE ONLY AND SHOULD BE DETERMINED BY CONSULTING THE MUNICIPAL AUTHORITIES AND UTILITY COMPANIES CONCERNED. THE CONTRACTOR SHALL PROVE THE LOCATION OF UTILITIES AND SHALL BE RESPONSIBLE FOR ADEQUATE PROTECTION AGAINST DAMAGE.

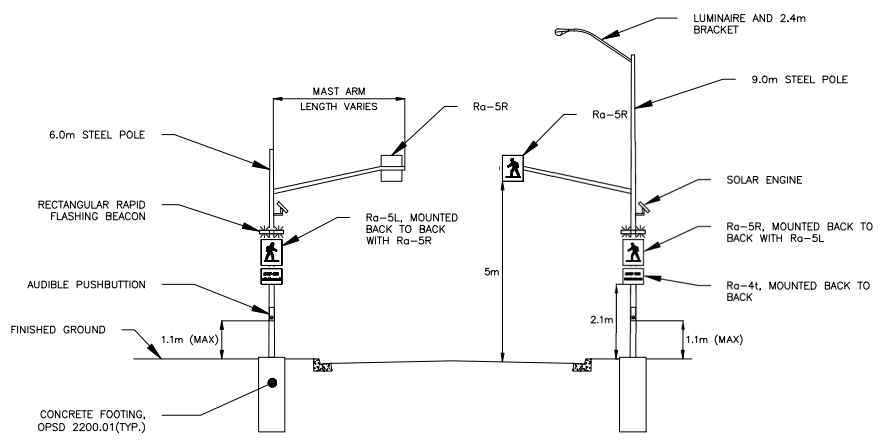

POLE INSTALLATION
TYPE B
N.T.S.

LEGEND

- DROP CURB
- TACTILE WARNING PLATES
- CONCRETE SIDEWALK
- EXISTING OVERHEAD HYDRO
- 75mm DIA. PVC DUCT (CSA C22.2 No.211.2) RIGID DUCT, DIRECT BURIED
- 75mm DIA. HDPE DUCT (ASTM F2160-10) FLEXIBLE DUCT, DIRECTIONAL DRILLED
- SIGN ASSEMBLY

NOTES

1. EXISTING CENTRELINE PAVEMENT MARKING SHALL BE OBLITERATED BETWEEN YIELD LINES
2. NEW PAVEMENT MARKINGS ARE TO BE DURABLE

SIGNS
N.T.S.

No	DATE	REVISION	INITIAL
04	2024/04/11	ISSUED FOR CONSTRUCTION	T.J.K.
03	2024/03/11	ISSUED FOR TENDER (ADDENDUM No. 1)	T.J.K.
02	FEB 2024	ISSUED FOR TENDER	L.S.
01	JAN 22nd	ISSUED FOR MTO REVIEW	T.J.K.

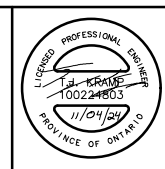

PXO CONSTRUCTION
MAIN STREET
INTERSECTION WITH DURHAM STREET
MOUNT FOREST

TOWNSHIP OF WELLINGTON NORTH
7490 SIDEROAD 7 WEST P.O BOX 125
KENILWORTH ONTARIO N

PROJECT No
RFT 2024-007

DRAWN BY: M.H.
CHECKED BY: T.J.K.
APPROVED BY: T.J.K.
DATE: JULY 2023

PLAN



SCALES
1:250 N/A
HORIZONTAL VERTICAL

DRAWING NUMBER
06