



Building a safe, sustainable, welcoming community.



Culvert Replacement on Sideroad 15 NOTICE OF CONSTRUCTION AND ROAD CLOSURE

June 28, 2024

The Township of Wellington North wishes to advise you of the culvert replacement on Sideroad 15 between Line 2 and Line 4 (refer to key plan, below). Construction will be commencing the week of July 2 and will continue through to the August 2024. The Contractor for the project is Reeves Construction Limited of Mount Forest, Ontario.

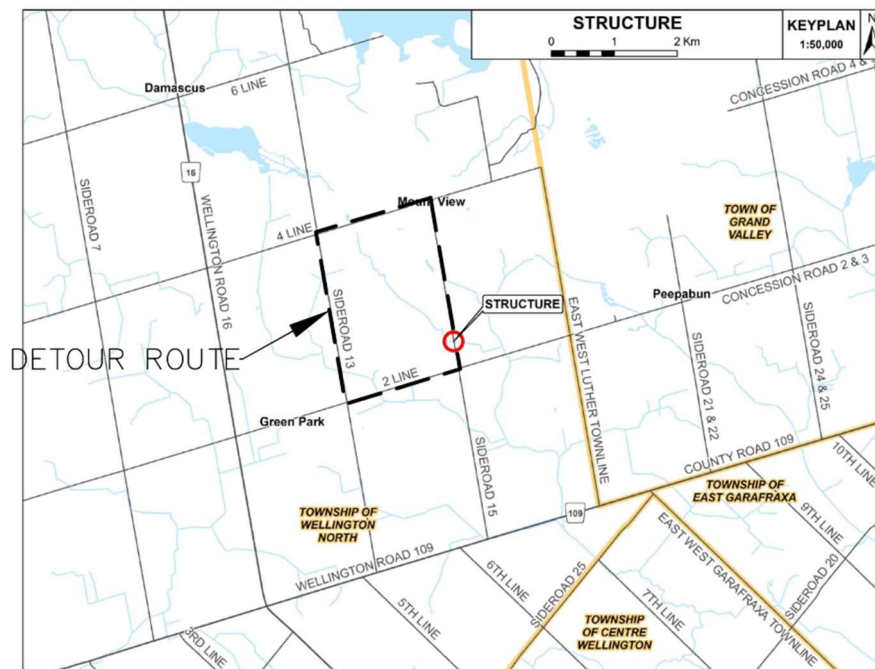

STRUCTURE ON SIDEROAD 15
NOT TO SCALE

During the construction period, Sideroad 15 will be closed for all traffic access at Line 2. Sideroad 15 will be closed at Line 4 with access for emergency and local traffic only. A signed detour route is in place. Construction working hours typically operate between 7 am through 7pm, Monday through Friday.

Stronger together since 1999



7490 Sideroad 7 W, PO Box 125, Kenilworth, ON N0G 2E0

www.wellington-north.com



519-848-3620

Project plans can be viewed at <https://www.wellington-north.com/government/capital-projects>.

Regarding garbage and recycling: Please continue to place your garbage and recycling bins at the end of your driveways as you normally do.

If you have any questions, concerns, or feedback, please contact:

Colin Van Niejenhuis
B.M. Ross and Associates Limited
519-524-2641 Ext. 216
cvanniejenhuis@bmross.net

OR

John Reeves
Reeves Construction Limited
519-323-1241
rclimited@hotmail.com

Regards,
Tammy Stevenson, C.E.T.
Senior Project Manager
519-848-3620 Ext. 4629
tstevenson@wellington-north.com