WELLINGTON NORTH
SEMPER PORRO

2024 RURAL ASPHALT PROGRAM
NOTICE OF CONSTRUCTION

The Township of Wellington North and Wellington North's Contractor, E.C. King Contracting, will be starting construction activities for the 2024 Rural Asphalt Program on August 26, 2024, and is expected to continue through to September 20, 2024. Access to driveways will be interrupted at various times during this period. Road closures may be posted at various times during the construction activities with access for emergency and local traffic only.

Rural Asphalt Locations as shown in the map below:

- Line 8 between County Road 16 and Sideroad 13
- Line 4 between County Road 16 past Sideroad 15 half block towards East/West Luther Townline
- Concession 9 between Sideroad 7W and Sideroad 5W

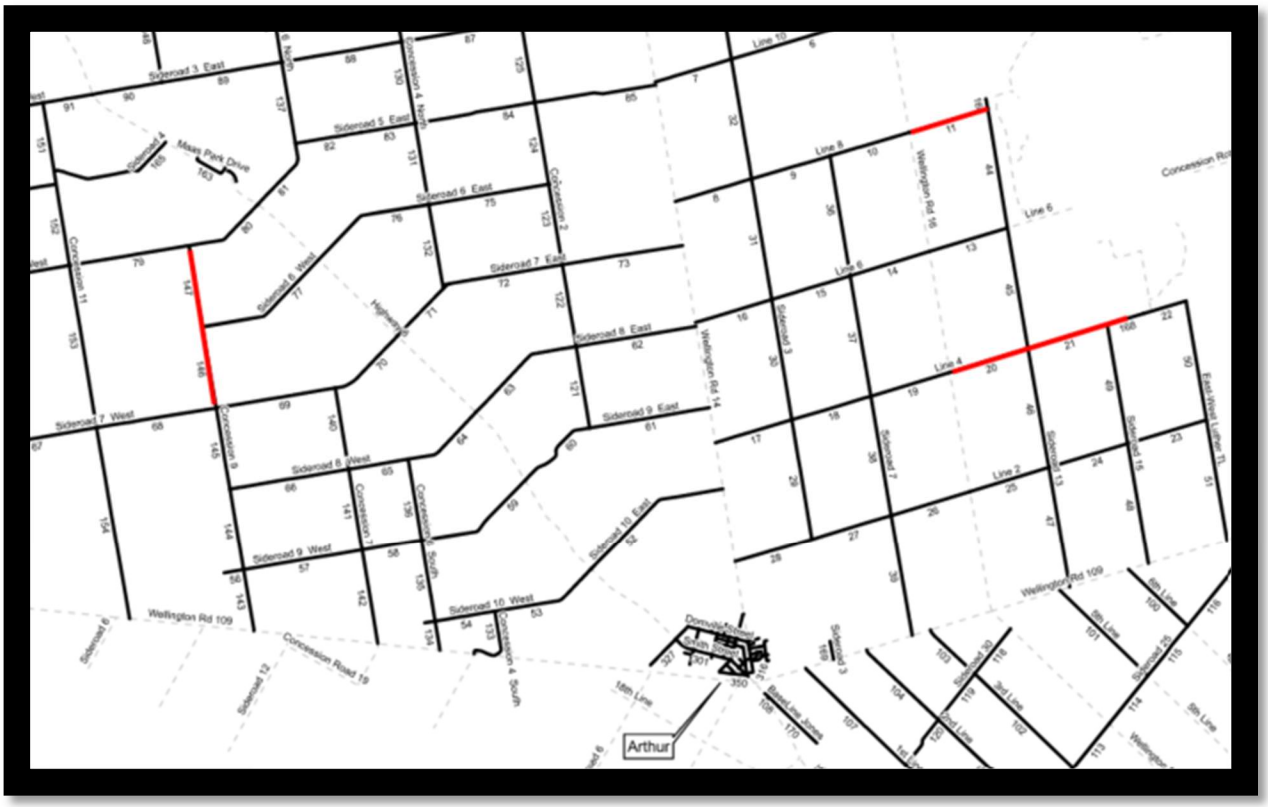

Project plans can be viewed at https://wellington-north.com/government/capital-projects.

Regards,
Tammy Stevenson, C.E.T.
Senior Project Manager
P: 519-848-3620 Ext. 4629

Date Issued: August 23, 2024